

Location of Old Harbor Airport

File No: POA-1986-95-M1

WATERWAY: Sitkalidak Strait

PROPOSED ACTIVITY: Extend Airport Runway to 4,700 feet

Sec. 21, T. 34S, R. 25W

Lat: 57° 13' 8.98\"N

Long: 153° 16' 5.95\"W

Sheet __ of __

City of Old Harbor
POA-1986-95-M1
Sitkalidak Strait
December 3, 2012
Sheet 1 of 41



Location of Old Harbor Airport

File No: POA-1986-95-M1

WATERWAY: Sitkalidak Strait

PROPOSED ACTIVITY: Extend Airport Runway to 4,700 feet

Sec. 21, T. 34S, R. 25W

Lat: 57°13'8.98"N

Long: 153°16'5.95"W

Sheet __ of __

City of Old Harbor
 POA-1986-95-M1
 Sitkalidak Strait
 December 3, 2012
 Sheet 2 of 41

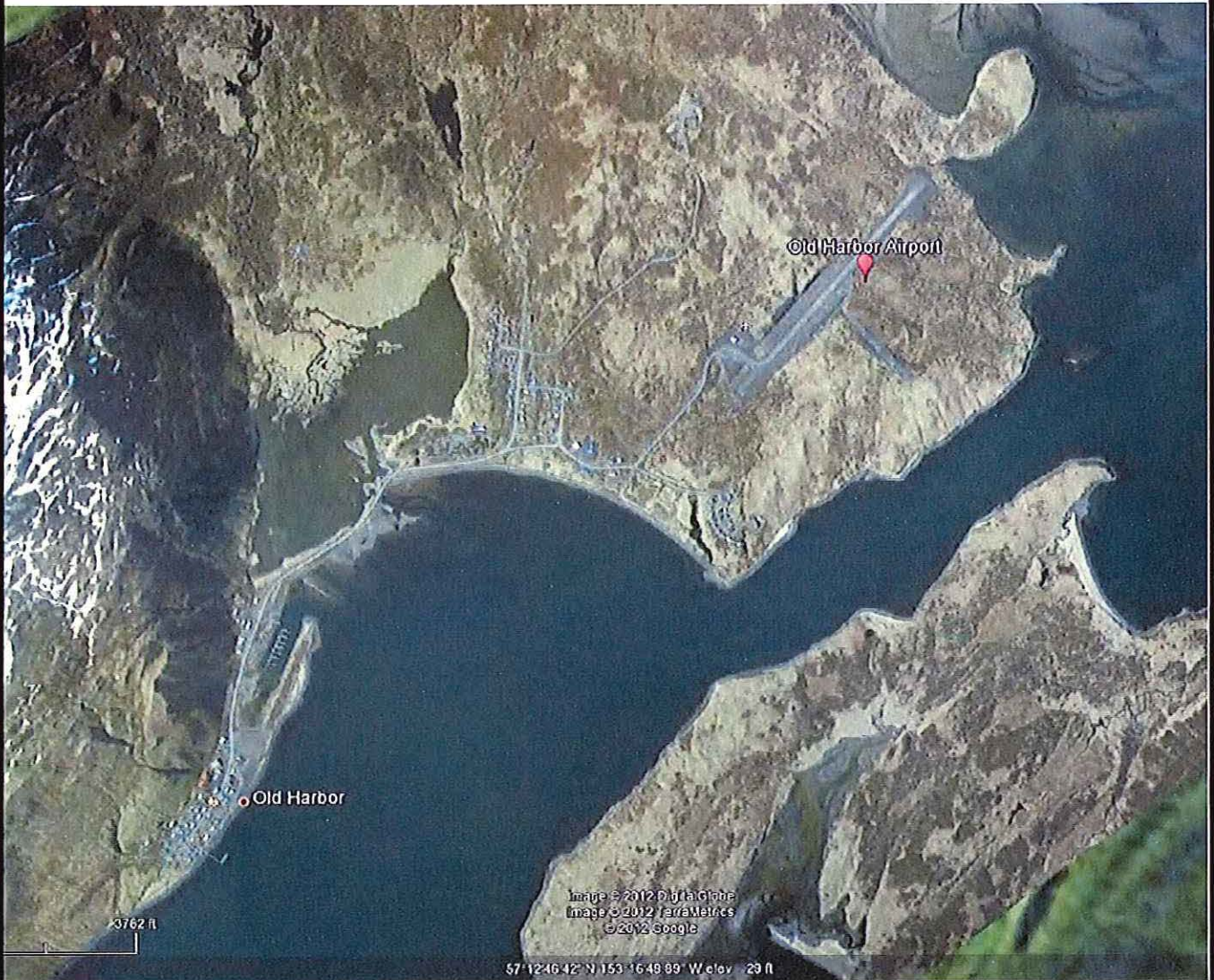

Project Vicinity Area

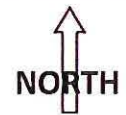

File No:

WATERWAY:

PROPOSED ACTIVITY: Extend Airport Runway to 4,700 feet

Sec. 21, T. 34S, R. 25W

Lat: 57°13'8.98"N

Long: 153°16'5.95"W

Sheet __ of __

City of Old Harbor
POA-1986-95-M1
Sitkalidak Strait
December 3, 2012
Sheet 3 of 41



Project Vicinity Area

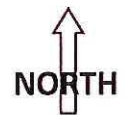

File No:

WATERWAY:

PROPOSED ACTIVITY: Extend Airport Runway to 4,700 feet

Sec. 21, T. 34S, R. 25W

Lat: 57° 13' 8.98" N

Long: 153° 16' 5.95" W

Sheet __ of __

City of Old Harbor
POA-1986-95-M1
Sitkalidak Strait
December 3, 2012
Sheet 4 of 41

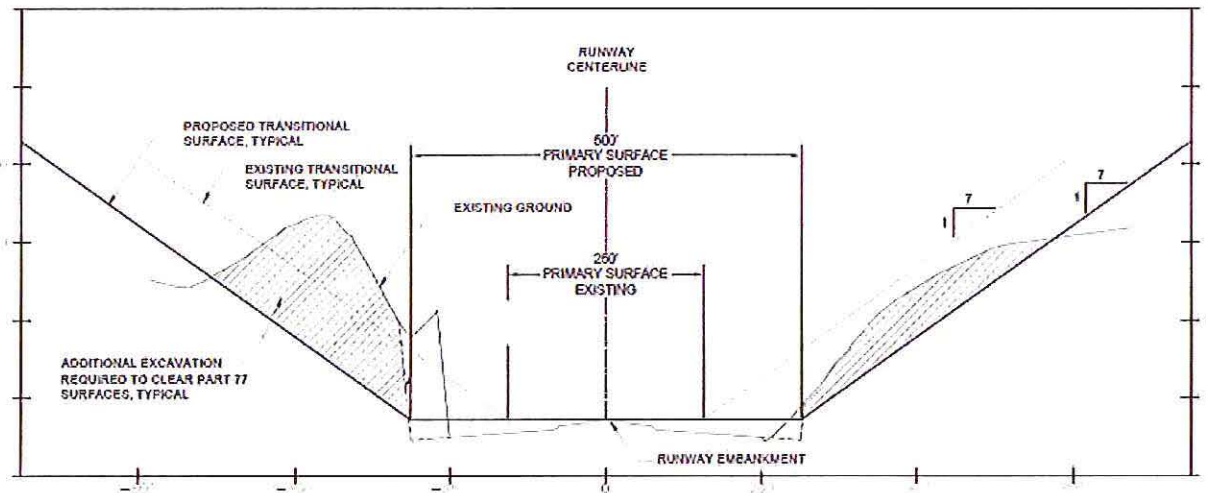

FAR PART 77 TYPICAL SECTION

Typical Cross Section

File No:

WATERWAY:

PROPOSED ACTIVITY: Extend Airport Runway to 4,700 feet

Sec. 21, T. 34S, R. 25W

Lat: 57° 13' 8.98" N

Long: 153° 16' 5.95" W

Sheet __ of __

City of Old Harbor
 POA-1986-95-M1
 Sitkalidak Strait
 December 3, 2012
 Sheet 5 of 41



2012 Work Completed



File No:

WATERWAY:

PROPOSED ACTIVITY: Extend Airport Runway to 4,700 feet

Sec. 21, T. 34S, R. 25W

Lat: 57° 13' 8.98" N

Long: 153° 16' 5.95" W

Sheet __ of __

City of Old Harbor
POA-1986-95-M1
Sitkalidak Strait
December 3, 2012
Sheet 6 of 41



Project Work Area 2013-2015

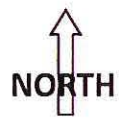

File No:

WATERWAY:

PROPOSED ACTIVITY: Extend Airport Runway to 4,700 feet

Sec. 21, T. 34S, R. 25W

Lat: 57° 13' 8.98" N

Long: 153° 16' 5.95" W

Sheet __ of __

City of Old Harbor
 POA-1986-95-M1
 Sitkalidak Strait
 December 3, 2012
 Sheet 7 of 41



Cut Areas Shown in Red & Magenta



File No:

WATERWAY:

PROPOSED ACTIVITY: Extend Airport Runway to 4,700 feet

Sec. 21, T. 34S, R. 25W

Lat: 57° 13' 8.98" N

Long: 153° 16' 5.95" W

Sheet __ of __

City of Old Harbor
POA-1986-95-M1
Sitkalidak Strait
December 3, 2012
Sheet 8 of 41

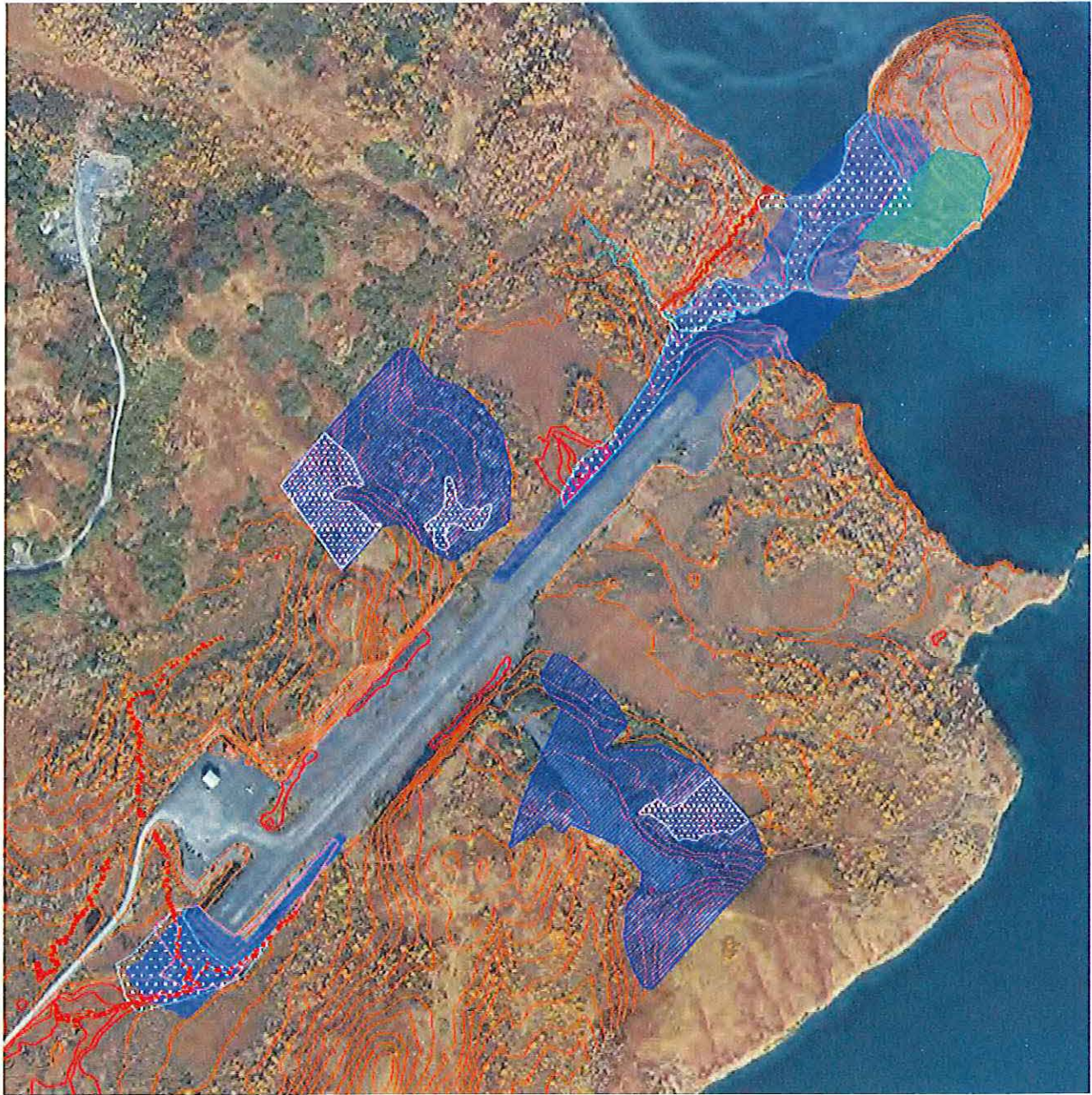

Fill Areas Shown in Blue and Green

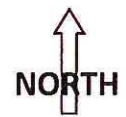

File No:

WATERWAY:

PROPOSED ACTIVITY: Extend Airport Runway to 4,700 feet

Sec. 21, T. 34S, R. 25W

Lat: 57° 13' 8.98" N

Long: 153° 16' 5.95" W

Sheet __ of __

City of Old Harbor
POA-1986-95-M1
Sitkalidak Strait
December 3, 2012
Sheet 9 of 41



Cut and Fill Areas



File No:

WATERWAY:

PROPOSED ACTIVITY: Extend Airport Runway to 4,700 feet

Sec. 21, T. 34S, R. 25W

Lat: 57° 13' 8.98" N

Long: 153° 16' 5.95" W

Sheet __ of __

City of Old Harbor
POA-1986-95-M1
Sitkalidak Strait
December 3, 2012
Sheet 10 of 41



Proposed 2 Foot Contours (Shown in Green, Runway is at Elev. \approx 55)

File No:

WATERWAY:

PROPOSED ACTIVITY: Extend Airport Runway to 4,700 feet

Sec. 21, T. 34S, R. 25W

Lat: $57^{\circ}13'8.98''N$

Long: $153^{\circ}16'5.95''W$

Sheet __ of __



City of Old Harbor
POA-1986-95-M1
Sitkalidak Strait
December 3, 2012
Sheet 11 of 41

Estimate of Cut and Fill Volumes

Material	Total Volume	Volume Placed in Wetlands or Intertidal Waters
Overburden (peat and soil)	500,000 CY	150,000 CY
Rock placed in fill	980,000 CY	650,000 CY
Excess Rock spoiled	400,000 CY	200,000 CY
Total	1,880,000 CY	1,000,000 CY

Estimate of Cut and Fill Areas

Wetlands Filled under current permit	4.61 Acres
Intertidal Waters Filled	2.5 Acres
Additional Wetland Fill Area	8.3 Acres
Lineal Feet of Streams	2,400 LF

Cut and Fill Estimates

File No:

WATERWAY:

PROPOSED ACTIVITY: Extend Airport Runway to 4,700 feet

Sec. 21, T. 34S, R. 25W

Lat: 57° 13' 8.98" N

Long: 153° 16' 5.95" W

Sheet ___ of ___

City of Old Harbor
POA-1986-95-M1
Sitkalidak Strait
December 3, 2012
Sheet 12 of 41



Potential Marine Fill and Stream Impacts



File No:

WATERWAY:

PROPOSED ACTIVITY: Extend Airport Runway to 4,700 feet

Sec. 21, T. 34S, R. 25W

Lat: 57° 13' 8.98" N

Long: 153° 16' 5.95" W

Sheet __ of __

City of Old Harbor
POA-1986-95-M1
Sitkalidak Strait
December 3, 2012
Sheet 13 of 41



Potential Stream Impacts

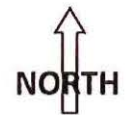

File No:

WATERWAY:

PROPOSED ACTIVITY: Extend Airport Runway to 4,700 feet

Sec. 21, T. 34S, R. 25W

Lat: 57°13'8.98"N

Long: 153°16'5.95"W

Sheet __ of __

City of Old Harbor
POA-1986-95-M1
Sitkalidak Strait
December 3, 2012
Sheet 14 of 41



Potential Wetland Impacts

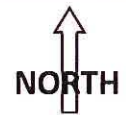

File No:

WATERWAY:

PROPOSED ACTIVITY: Extend Airport Runway to 4,700 feet

Sec. 21, T. 34S, R. 25W

Lat: 57° 13' 8.98" N

Long: 153° 16' 5.95" W

Sheet __ of __

City of Old Harbor
 POA-1986-95-M1
 Sitkalidak Strait
 December 3, 2012
 Sheet 15 of 41